

FORM NO. 1.

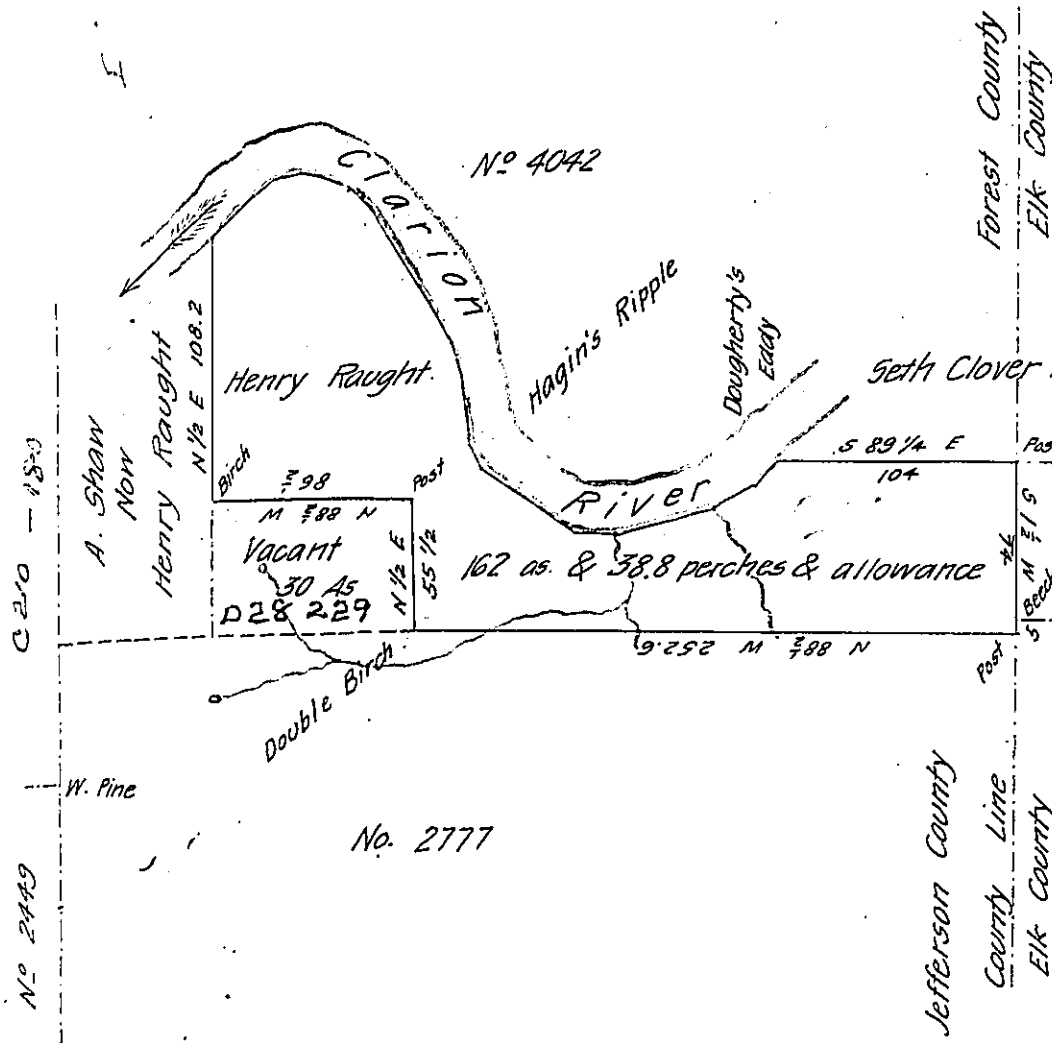

Courses and Distances
Up Clarion River

- N 45 E 24 Perches
- N 56 E 13 "
- N 82 1/2 E 9 "
- S 81 E 8 "
- S 69 1/2 E 12 "
- S 46 1/2 E 13 1/2 "
- S 31 E 68 "
- S 17 E 16 "
- S 4 1/2 E 28 "
- S 33 3/4 E 11 2/10 To W. Birch
- S 57 1/4 E 46 Perches
- S 87 1/2 E 17 "
- N 76 E 44 "
- N 58 E 16 "
- N 45 3/4 E 15 1/2 "

Surveyed for Henry Raught on the 13th day of November A.D. 1861 the above described tract of land containing One hundred and Sixty two acres and thirty eight & eight tenths perches and allowance of six per Cent &c. Situate on the South side of Clarion River in the last purchase made of the Indians East of the Alleghany River and Conewango Creek in the Township of Heath and County of Jefferson And returned upon Warrant to Henry Raught dated the 22nd day of June A.D. 1855 and directed to Joel Spyker Esqr.

James Caldwell C.S.

To Wm H Keim Esqr.
Surveyor General.

IN TESTIMONY that the above is a copy of the original remaining on file in the Department of Internal Affairs of Pennsylvania, made conformably to an Act of Assembly approved the 16th day of February, 1833, I have hereunto set my Hand and caused the Seal of said Department to be affixed at Harrisburg, this fifth day of February 1908

Henry Howard
Secretary of Internal Affairs.